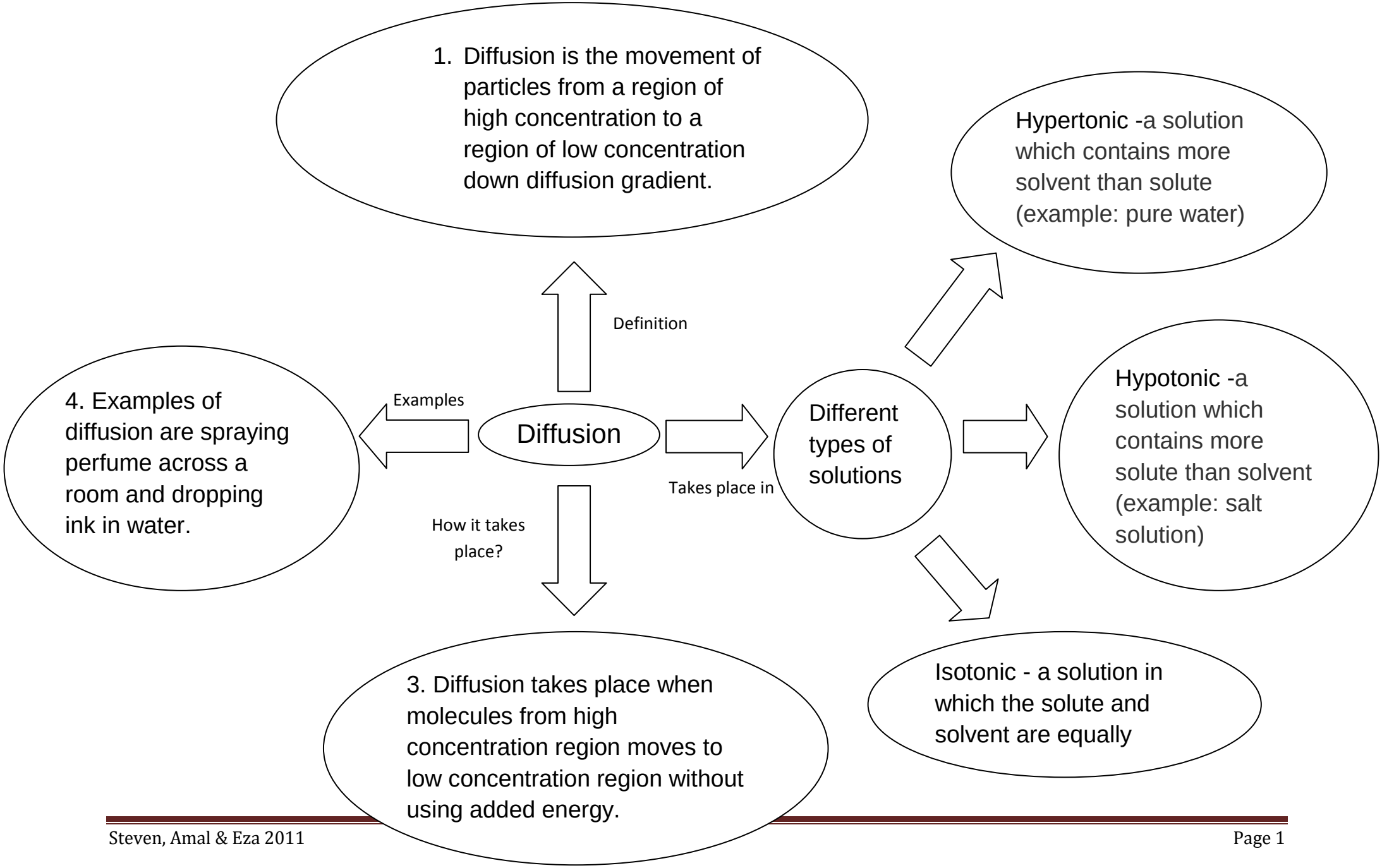
1. Diffusion is the movement of particles from a region of high concentration to a region of low concentration down diffusion gradient.
Definition
Hypertonic -a solution which contains more solvent than solute (example: pure water)
4. Examples of diffusion are spraying perfume across a room and dropping ink in water.
Examples
Diffusion
Takes place in
Different types of solutions
Hypotonic -a solution which contains more solute than solvent (example: salt solution)
How it takes place?
3. Diffusion takes place when molecules from high concentration region moves to low concentration region without using added energy.
Isotonic - a solution in which the solute and solvent are equally

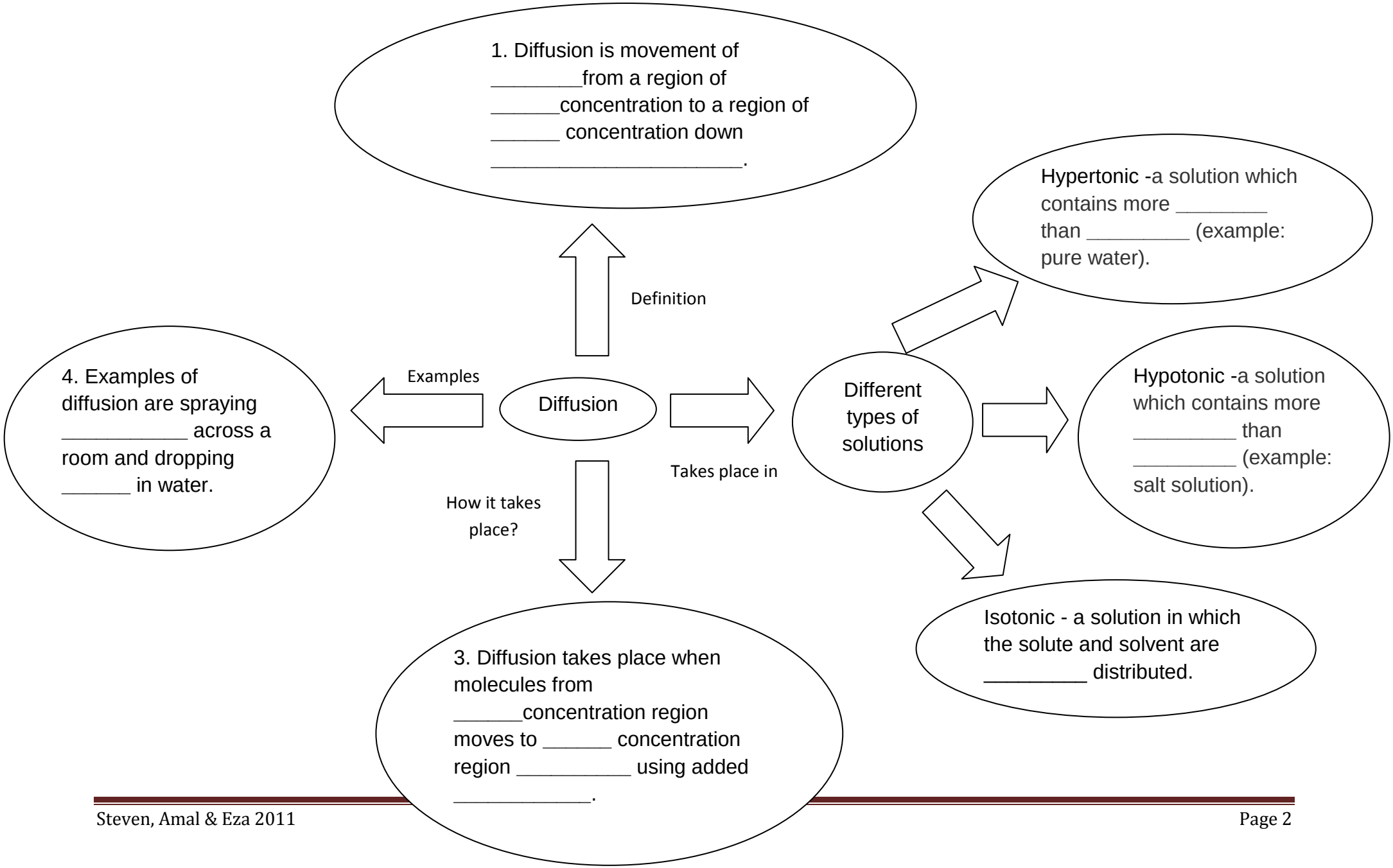
1. Diffusion is movement of _____from a region of _____concentration to a region of _____ concentration down _____.
Definition
Hypertonic -a solution which contains more _____ than _____ (example: pure water).
4. Examples of diffusion are spraying _____ across a room and dropping _____ in water.
Examples
Diffusion
Takes place in
Different types of solutions
Hypotonic -a solution which contains more _____ than _____ (example: salt solution).
How it takes place?
Isotonic - a solution in which the solute and solvent are _____ distributed.
3. Diffusion takes place when molecules from _____concentration region moves to _____ concentration region _____ using added _____.

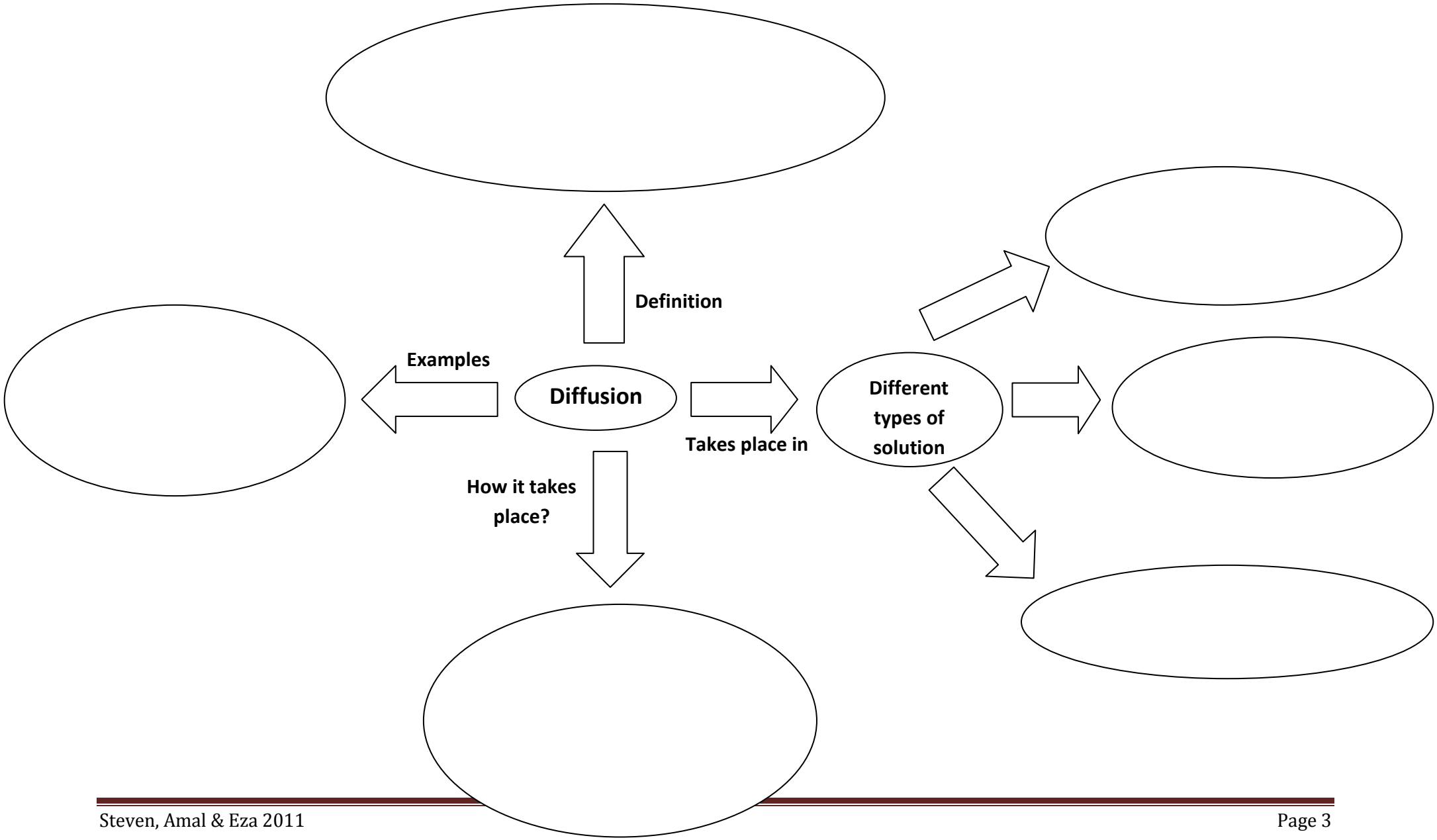
Definition
Examples
Diffusion
Takes place in
Different types of solution
How it takes place?